Volvo Group organization

Valid from March 1, 2016

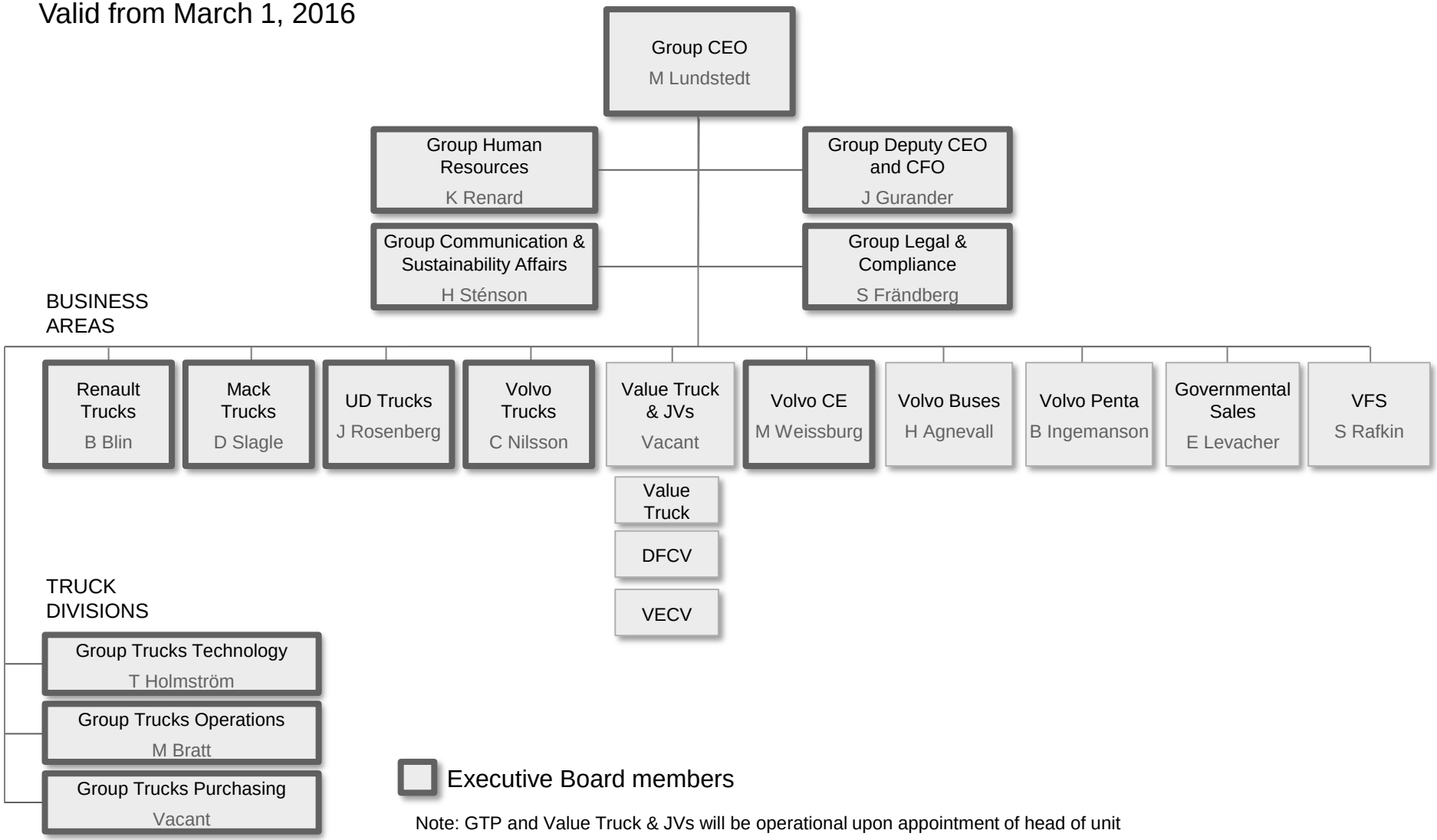

Note: GTP and Value Truck & JVs will be operational upon appointment of head of unit